

4T-32

FILED
GREENVILLE CO. S. C.
Nov 9 2 02 PM '72
ELIZABETH RIDDLE
R.M.C.

Microfilmed

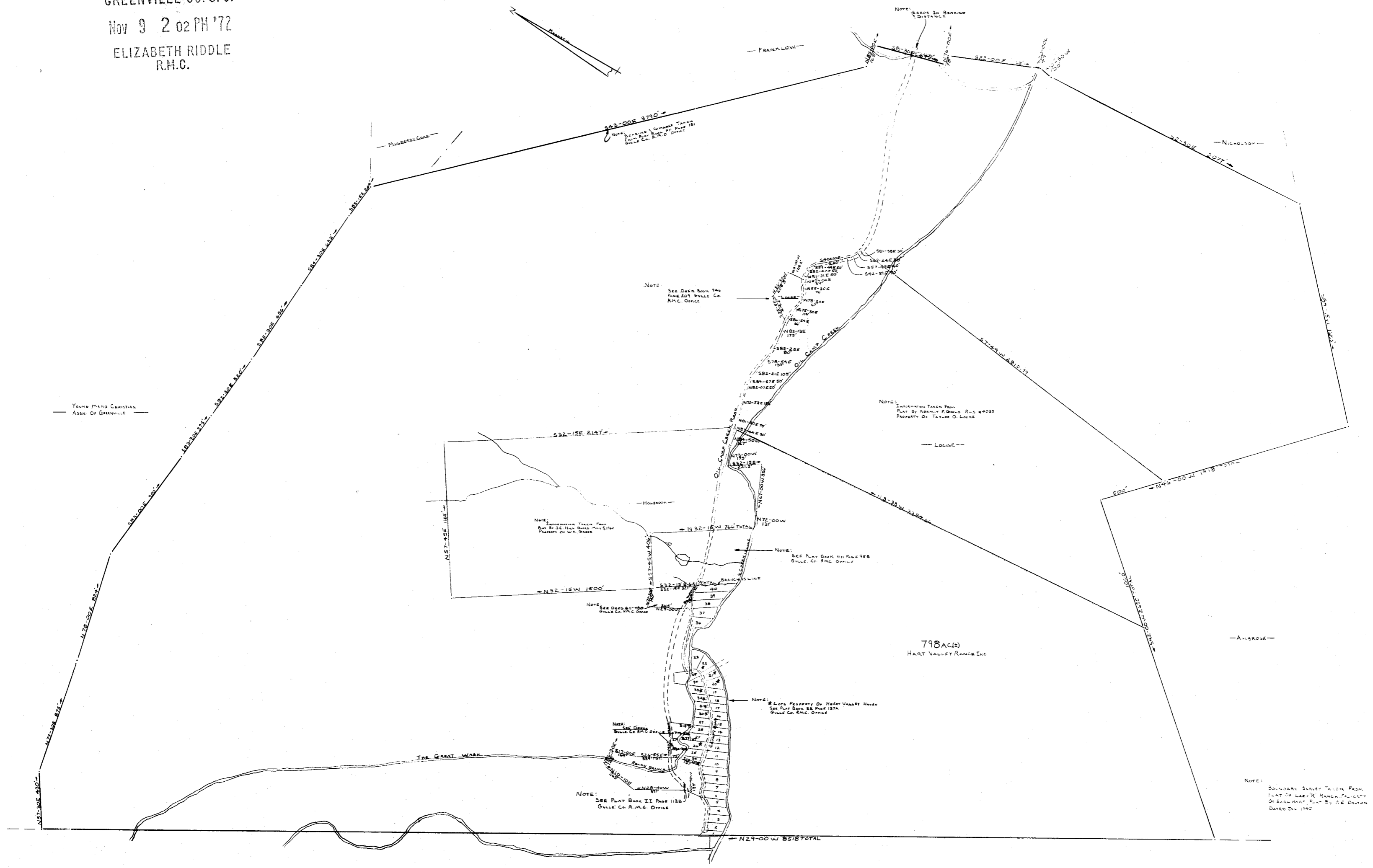

Young Mens Christian Assn. of Greenville

HATCHER

CHAMBERS

ANBROSE

798ac(s)
HART VALLEY RANCH INC

NOTE: SEE PLAT BOOK II PAGE 1158
GUILLE CO. R.M.C. OFFICE

13969

NOV 9 1972

RECORDING FEE
PAID \$2.00

4T-32

MAP OF PROPERTY OF
HART VALLEY RANCH INC.
NORTH OF CLEVELAND
GREENVILLE COUNTY
SOUTH CAROLINA
NOV. 3, 1972.

W.R. Williams, Jr.
3975
Reduced 1" = 600'

NOTE: BOUNDARY SURVEY TAKEN FROM
PLAT OF LARSON RANCH, PARCEL
OF EARL HART, PLAT BY A.E. DALTON
DATED IN 1942

NOTE: METES & BOUNDS PLATTED
FROM DEEDS & PLATS - NOT SURVEYED
AREA PLANNIMETERED

NOTE: BEARING & DISTANCE TAKEN
FROM DEED BOOK 101, PAGE 181
GUILLE CO. R.M.C. OFFICE

NOTE: SEE DEED BOOK 946
PAGE 207 GUILLE CO.
R.M.C. OFFICE

NOTE: EXPOSITION TAKEN FROM
PLAT BY J.C. HILL DATED MAY 11, 1922
PROPERTY OF W.A. GIBBS

NOTE: SEE DEED BOOK 101
PAGE 181 GUILLE CO. R.M.C. OFFICE

NOTE: SEE PLAT BOOK 44 PAGE 988
GUILLE CO. R.M.C. OFFICE

NOTE: 8 LOTS PROPERTY OF HART VALLEY RANCH
SEE PLAT BOOK 86 PAGE 137A
GUILLE CO. R.M.C. OFFICE

NOTE: EXPOSITION TAKEN FROM
PLAT BY ARNOLD EDWARD RUS 44085
PROPERTY OF TAYLOR O. LORKE

NOTE: ERROR IN BEARING
& DISTANCE